



PRESENTING CLINICAL SIGNS

DATE History: Pre-breeding evaluation. No murmur/arrhythmia.

7/31/23 ECHOCARDIOGRAPHIC FINDINGS

2D, M-mode, and Doppler study.

PERFORMED BY: Left atrial size is normal. The mitral valve is normal. Left ventricular wall thickness is normal. Left ventricular internal dimensions are normal. Left ventricular systolic function is normal. The aorta and aortic valve appear normal. Right atrial and right ventricular dimensions are normal. The tricuspid valve is normal. The pulmonary artery and pulmonic valve are normal. No heartworms are visualized. No shunting lesions are visualized. No pericardial effusion or cardiac masses are seen.

Dr. Meredith Swart

INTERPRETED BY

Keith Blass, DVM,
MS, DACVIM
(Cardiology)

IVSd – 4.2 mm
LVPWd – 4.2 mm
LVIDd – 11.7 mm
LVIDs – 5.9 mm
FS – 49.6%
RVOT – 0.83 m/s

PATIENT

Junior Adcox

ASSESSMENT/RECOMMENDATIONS

Normal echocardiogram

SPECIES

Feline

This examination demonstrates no evidence of structural heart disease. As such, no contraindication to breeding Junior is appreciated in the image set.

No therapy is recommended based on this exam.

BREED

Bengal

A recheck echocardiogram is recommended if new physical exam and/or clinical abnormalities suggestive of cardiac dysfunction develop.

SEX

MI

AGE

2 y

WEIGHT

15 lb

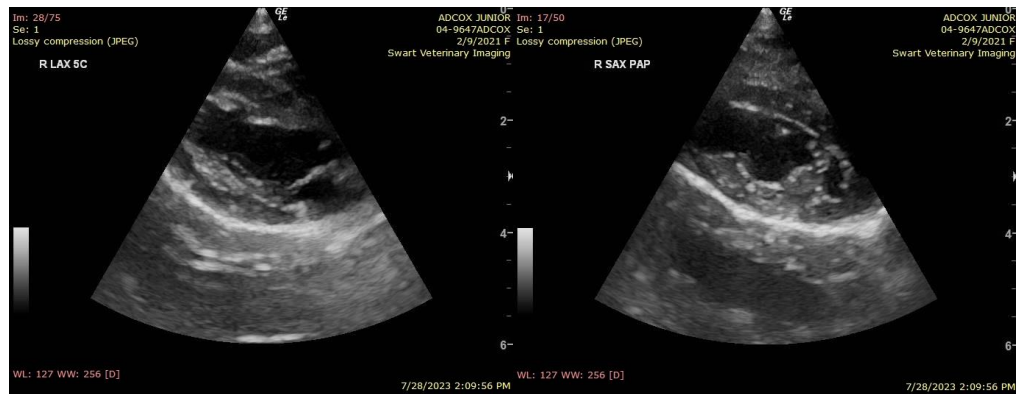

HOSPITAL NAME

Swart Veterinary
Imaging

The information and recommendations provided are based on the images presented by the referring veterinarian. No evaluation can be communicated regarding pathology that was not visible in the image/video clips provided.

Thank you for this referral. If the clinical or image interpretation does not parallel your findings or if I can be of any further assistance please contact me.

REFERRING VET

Dr. Swart



DATE Keith Blass, DVM, MS, DACVIM (Cardiology)
KeithBlass@gmail.com
631-804-5754

7/31/23

PERFORMED BY:

Dr. Meredith Swart

INTERPRETED BY

Keith Blass, DVM,
MS, DACVIM
(Cardiology)

PATIENT

Junior Adcox

SPECIES

Feline

BREED

Bengal

SEX

MI

AGE

2 y

WEIGHT

15 lb

HOSPITAL NAME

Swart Veterinary
Imaging

REFERRING VET

Dr. Swart